

Falmouth Springs North Surplus Parcel 6.51 ac +/- Suwannee County Location Map

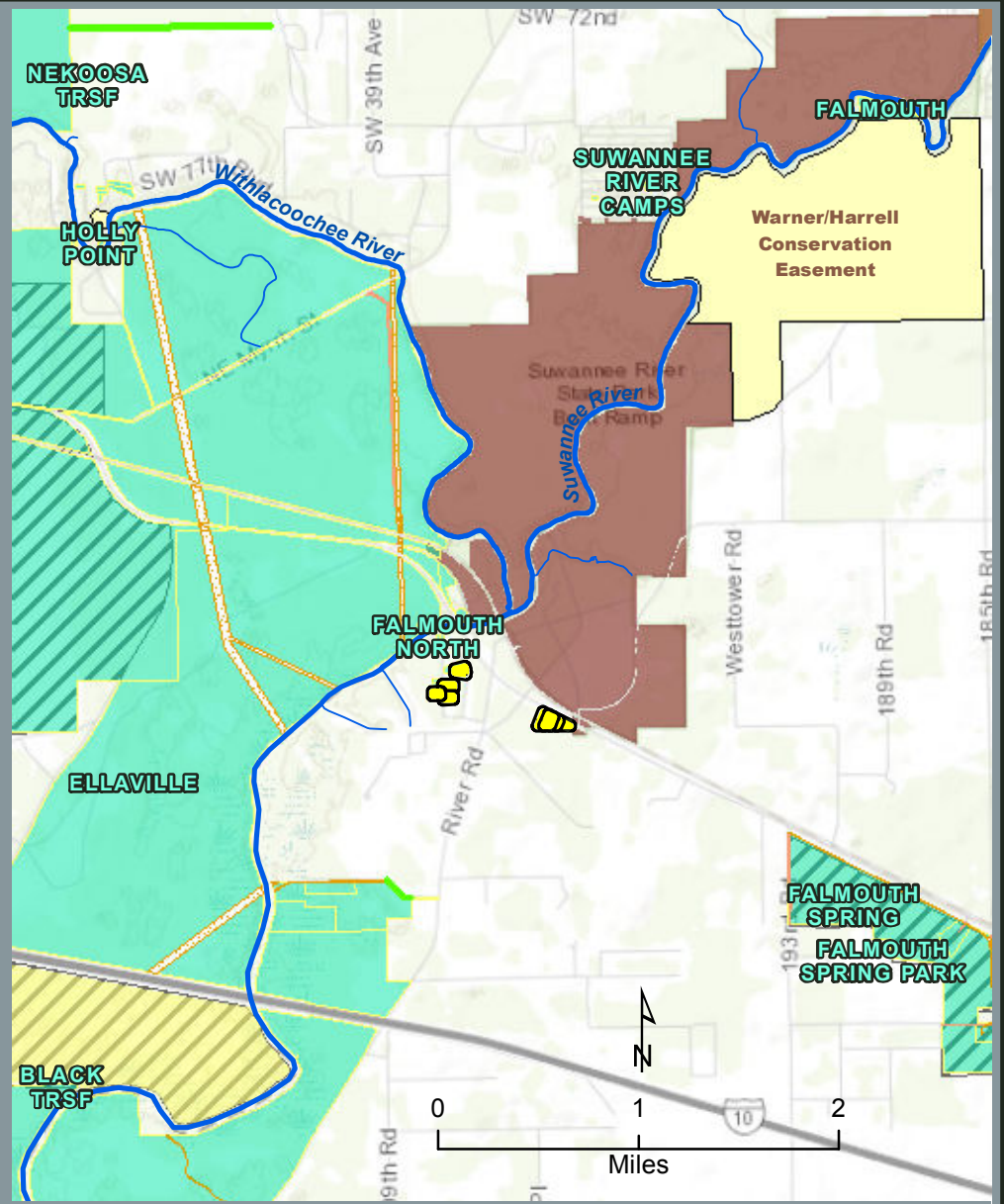

- Project Boundary
- SRWMD Ownership
- Other Public Ownership
- SRWMD Boundary
- Conservation Easements
- SRWMD Proposed Acquisition
- State Proposed Acquisition

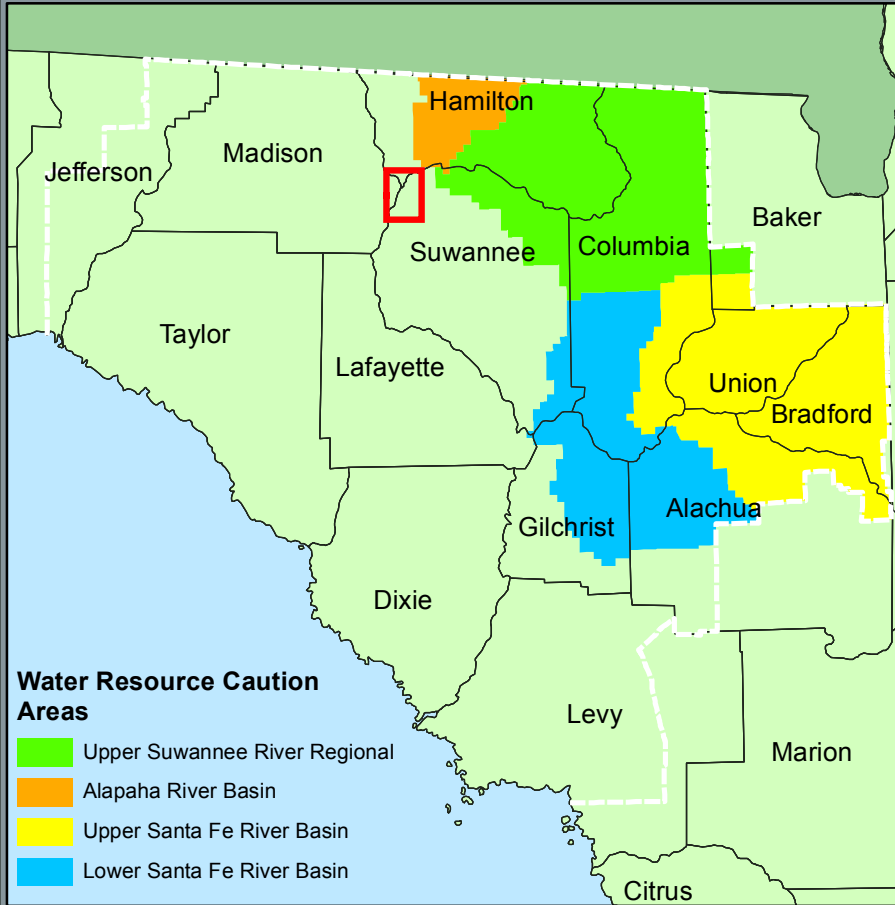

Note: This map was created by the Suwannee River Water Management District (SRWMD) to be used for planning purposes only. SRWMD shall not be held liable for any injury or damage caused by the use of data distributed as a public records request regardless of their use or application. SRWMD does not guarantee the accuracy, or suitability for any use of these data, and no warranty is expressed or implied. For more information please contact the SRWMD at 386-362-1001.
Map Created 2/26/2018



 Project Boundary
6.51 Acres +/-

 US HWY

 General

Falmouth Springs North Surplus Parcel 6.51 ac +/- Suwannee County Property Overview

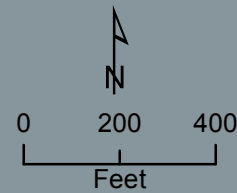
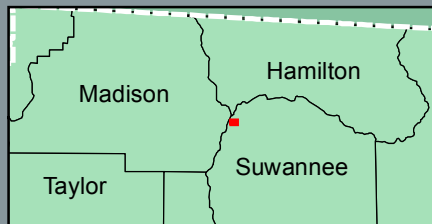

Note: This map was created by the Suwannee River Water Management District (SRWMD) to be used for planning purposes only. SRWMD shall not be held liable for any injury or damage caused by the use of data distributed as a public records request regardless of their use or application. SRWMD does not guarantee the accuracy, or suitability for any use of these data, and no warranty is expressed or implied. For more information please contact the SRWMD at 386-362-1001. Map Created 2/26/2018